

DO NOT SCALE FROM THIS DRAWING

NOTES

DADO TRUNKING TO BE FLYTEC GALVANISED 2 COMPARTMENT WITH CHAMFERED TOP TO INCLUDE 2 No. TSO's AND 2 No. DOUBLE RJ45 DATA OUTLETS.
 FLOOR TRUNKING TO BE FLYTEC 3 COMPARTMENT AND TO RUN ACROSS THE FLOOR IN SCREED TO SERVE MULTIPLE UNITS.
 FLOOR BOX TO BE CABLEDUCT 700 SERIES AND TO CONTAIN 2 No. TSO's AND 2 No. DOUBLE RJ45 DATA OUTLETS.

INDICATES CLEANER SOCKET POSITION

FINAL CIRCUIT REFERENCES TO BE DETERMINED ON SITE AND CLARIFIED IN RECORD DRAWINGS.
 FLOOR BOX LOCATIONS ARE INDICATIVE ONLY AND ARE TO BE FINALISED ON SITE IN CONJUNCTION WITH THE ARCHITECT.
 FINAL SETTING OUT AND COORDINATION TO BE CARRIED OUT ON SITE. DO NOT USE THIS DRAWING FOR DETAILED SETTING OUT.

DRAWINGS ARE TO BE CONSIDERED INDICATIVE ONLY OUTLINING DESIGN INTENT AND OVERALL CONCEPT. FINAL EXTENT OF FULL INSTALLATION TO BE DETERMINED ON SITE AND CLARIFIED IN RECORD DRAWINGS.

ANY UNCERTAINTY ARISING FROM REVIEW OF THE DRAWINGS ARE TO BE RAISED WITH FRIERN ELECTRICAL AND SHALL BE ADDRESSED ON SITE WITH ADAPTATIONS CLARIFIED IN RECORD DRAWINGS.

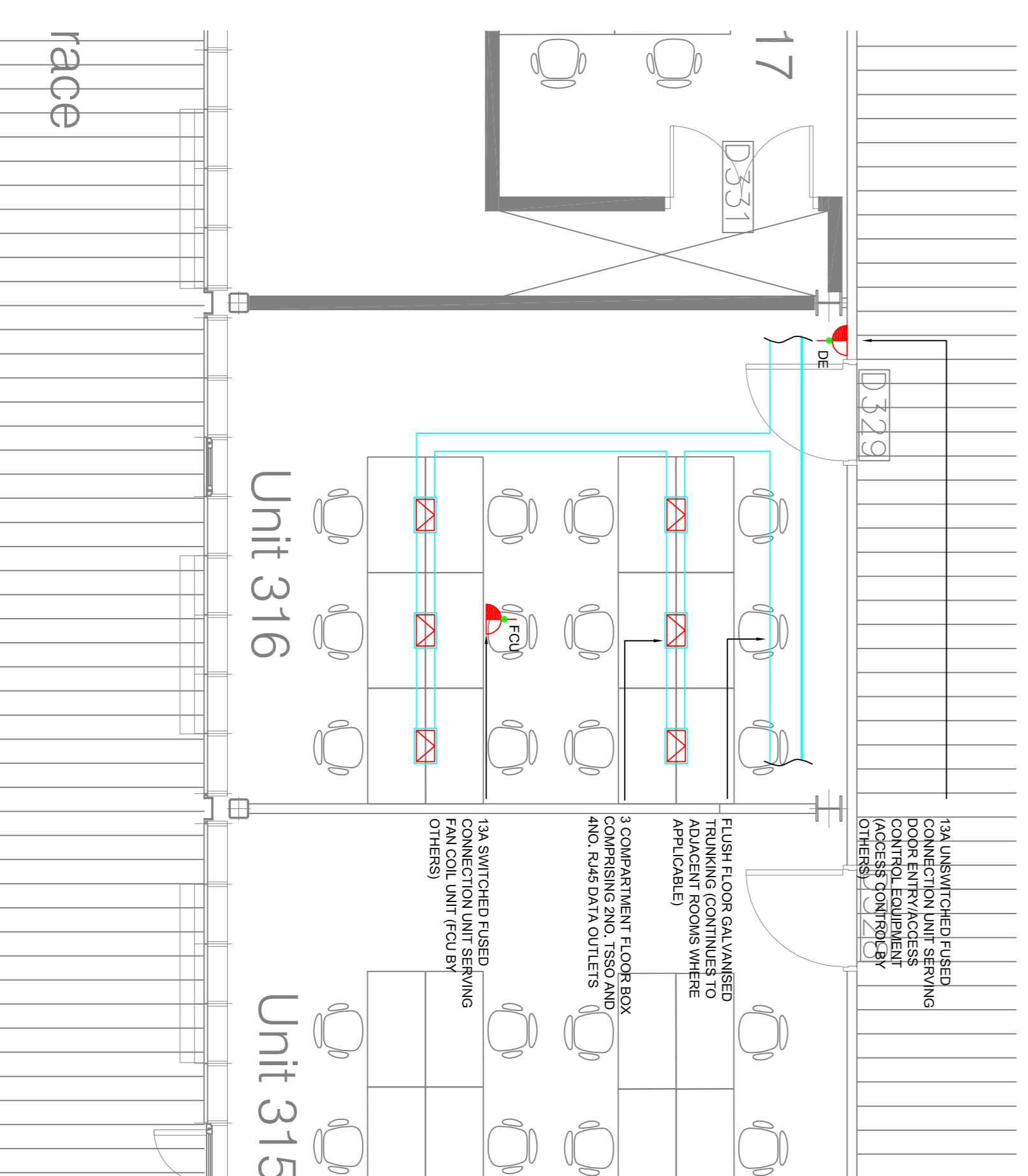
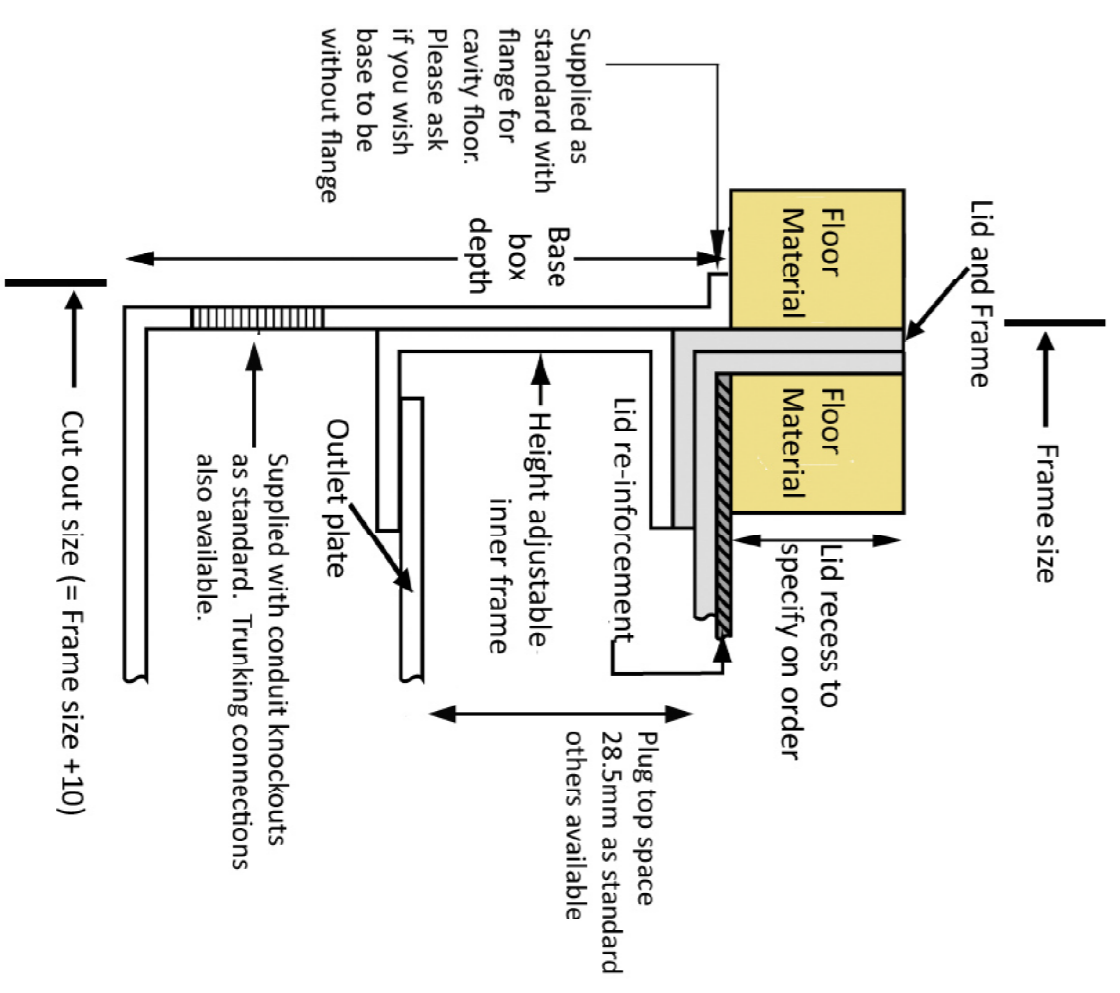
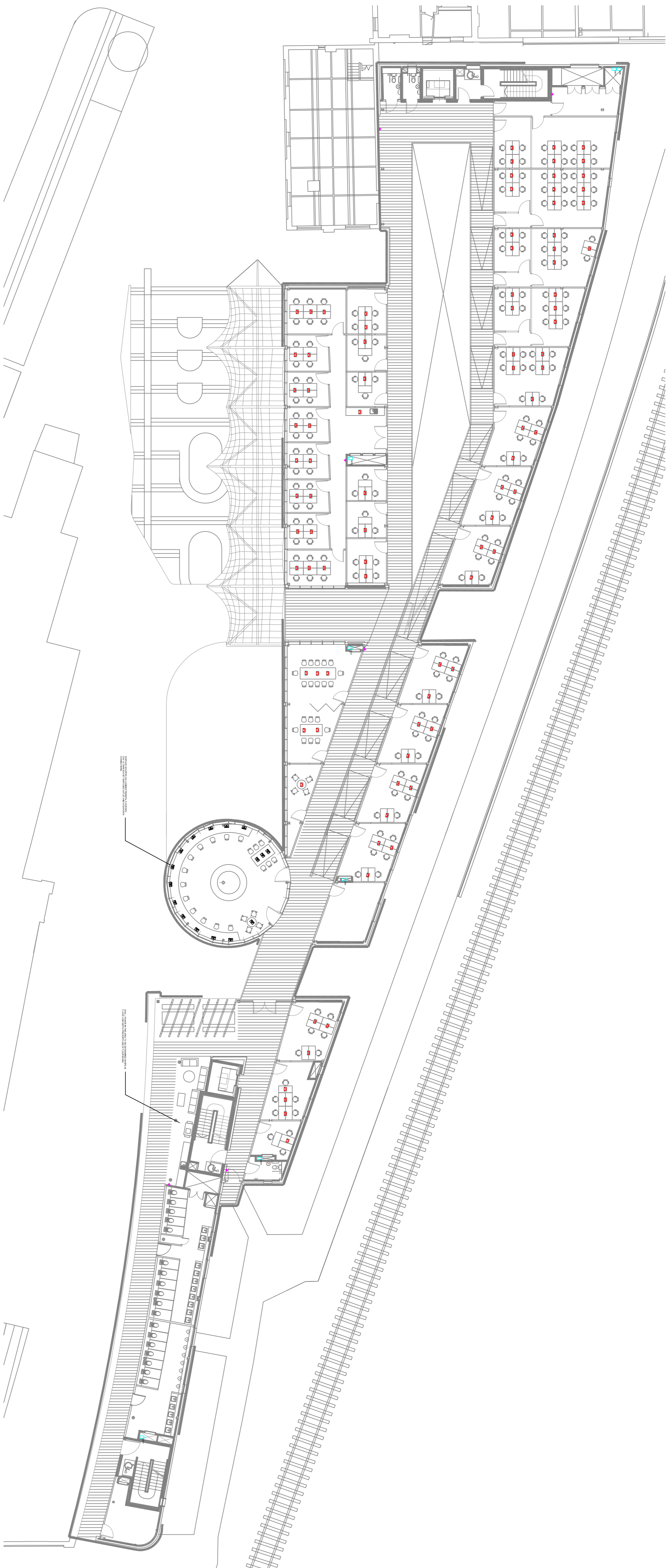

TYPICAL OFFICE POWER LAYOUT
 1:50@A1

Rev	Date	Description	Drawn
2	21/07/15	Construction	JJK
1	04/06/15	Construction	JJK
0	09/05/15	Comment	JJK



Project: Stables Market - Building A & B

Client: Broadland Construction Ltd

Title: 2nd Floor Proposed Power Layout

Drawing Number: E005

Issue Status: Construction

Scale: 1:200 at A1

Designed By: JJK

Date: May 2015

Revision: Rev 2

Rev 2